

Licensing Team  
 Town Hall Annex  
 St Stephen's Road  
 Bournemouth BH2 6EA



## Premises Licence Part A

Premises licence number: BH083144

Postal address of premises, or if none, ordnance survey map reference or description:	
DYMK 31 Poole Hill	
<b>Post town:</b> Bournemouth	<b>Post Code:</b> BH2 5PW
<b>Telephone number:</b> 01202 290016	

Licensable activities authorised by the licence:
Films Live Music Recorded Music Activity like Music / Dance Late Night Refreshment Supply of Alcohol

The times the licence authorises the carrying out of licensable activities:
<p><b>Films</b>          Monday - 11.00 to 01.00          Tuesday - 11.00 to 01.00          Wednesday - 11.00 to 01.00          Thursday - 11.00 to 01.00          Friday - 11.00 to 02.00          Saturday - 11.00 to 02.00          Sunday - 11.00 to 01.00          Exhibition of films will take place indoors.  <u>Non-standard timings for the exhibition of films.</u>          Christmas Eve, Christmas Day, Boxing Day, New Year's Eve and Day,          all Bank Holidays plus the day preceding a Bank Holiday and Fridays and Saturdays preceding a Bank Holiday Good Friday, Easter Saturday, Easter Sunday and Easter Monday 11:00 to 03:00.          On the morning of BST begins where the terminal hour is later than 01.00 the terminal hour shall be extended by one hour.</p> <p><b>Live Music</b>          Monday - 12.00 to 01.00          Tuesday - 12.00 to 01.00          Wednesday - 12.00 to 01.00          Thursday - 12.00 to 01.00          Friday - 12.00 to 03.00          Saturday - 12.00 to 03.00          Sunday - 12.00 to 01.00          Performance of live music will take place indoors.  <u>Non-standard timings for the performance of live music.</u>          Christmas Eve, Christmas Day, Boxing Day, New Year's Eve and Day,          all Bank Holidays plus the day preceding a Bank Holiday and Fridays and Saturdays preceding a Bank Holiday Good Friday, Easter Saturday, Easter Sunday and Easter Monday 12:00 to 03:00.          On the morning of BST begins where the terminal hour is later than 01.00 the terminal hour shall be extended by one hour.</p>

**Recorded Music**

Monday - 12.00 to 01.00

Tuesday - 12.00 to 01.00

Wednesday - 12.00 to 01.00

Thursday - 12.00 to 01.00

Friday - 12.00 to 03.00

Saturday - 12.00 to 03.00

Sunday - 12.00 to 01.00

Playing of recorded music will take place indoors.

Non-standard timings for the playing of recorded music.

Christmas Eve, Christmas Day, Boxing Day, New Year's Eve and Day,

all Bank Holidays plus the day preceding a Bank Holiday and Fridays and Saturdays preceding a Bank Holiday Good Friday, Easter Saturday, Easter Sunday and Easter Monday 12:00 to 03:00.

On the morning of BST begins where the terminal hour is later than 01.00 the terminal hour shall be extended by one hour.

**Activity like Music / Dance**

Monday - 12.00 to 01.00

Tuesday - 12.00 to 01.00

Wednesday - 12.00 to 01.00

Thursday - 12.00 to 01.00

Friday - 12.00 to 03.00

Saturday - 12.00 to 03.00

Sunday - 12.00 to 01.00

Entertainment will take place indoors of anything of a similar description that falls within live music, recorded music and performance of dance.

Non-standard timings for entertainment.

Christmas Eve, Christmas Day, Boxing Day, New Year's Eve and Day,

all Bank Holidays plus the day preceding a Bank Holiday and Fridays and Saturdays preceding a Bank Holiday Good Friday, Easter Saturday, Easter Sunday and Easter Monday 12:00 to 03:00.

On the morning of BST begins where the terminal hour is later than 01.00 the terminal hour shall be extended by one hour.

**Late Night Refreshment**

Monday - 23.00 to 01.00

Tuesday - 23.00 to 01.00

Wednesday - 23.00 to 01.00

Thursday - 23.00 to 01.00

Friday - 23.00 to 04.00

Saturday - 23.00 to 04.00

Sunday - 23.00 to 01.00

Late Night Refreshment will take place indoors.

Non-standard timings for Late Night Refreshment.

Christmas Eve, Christmas Day, Boxing Day, New Year's Eve and Day,

all Bank Holidays plus the day preceding a Bank Holiday and Fridays and Saturdays preceding a Bank Holiday Good Friday, Easter Saturday, Easter Sunday and Easter Monday 11:00 to 03:00.

On the morning of BST begins where the terminal hour is later than 01.00 the terminal hour shall be extended by one hour.

**Supply of Alcohol**

Monday - 11.00 to 01.00

Tuesday - 11.00 to 01.00

Wednesday - 11.00 to 01.00

Thursday - 11.00 to 01.00

Friday - 11.00 to 03.00

Saturday - 11.00 to 03.00

Sunday - 11.00 to 01.00

Non-standard timings for Supply of Alcohol.

Christmas Eve, Christmas Day, Boxing Day, New Year's Eve and Day,

all Bank Holidays plus the day preceding a Bank Holiday and Fridays and Saturdays preceding a Bank Holiday Good Friday, Easter Saturday, Easter Sunday and Easter Monday 11:00 to 03:00.

On the morning of BST begins where the terminal hour is later than 01.00 the terminal hour shall be extended by one hour.

**The opening hours of the premises:**

Monday - 11:00 to 01:30

Tuesday - 11:00 to 01:30

Wednesday - 11:00 to 01:30

Thursday - 11:00 to 01:30

Friday - 11:00 to 04:00

Saturday - 11:00 to 04:00

Sunday - 11:00 to 01:30

Non-standard timings.

Christmas Eve, Christmas Day, Boxing Day, New Year's Eve and Day,

all Bank Holidays plus the day preceding a Bank Holiday and Fridays and Saturdays preceding a Bank Holiday Good Friday, Easter Saturday, Easter Sunday and Easter Monday 12:00 to 03:00.

On the morning of BST begins where the terminal hour is later than 01.00 the terminal hour shall be extended by one hour.

**Where the licence authorises supplies of alcohol whether these are on and/ or off supplies:**

Alcohol will be consumed on and off the premises.

## Part 2

**Name, (registered) address, telephone number and email (where relevant) of holder of premises licence:**

Greene King Retailing Limited  
Westgate Brewery  
Bury St. Edmunds  
Suffolk  
IP33 1QT

**Registered number of holder, for example company number, charity number (where applicable):**

3298903

**Name, address and telephone number of designated premises supervisor where the premises licence authorises the supply of alcohol:**

Mr Billy Swales

**Personal licence number and issuing authority of personal licence held by designated premises supervisor where the premises licence authorises for the supply of alcohol:**

## **Annex 1 – Mandatory conditions**

### Mandatory Conditions (Sections 19,20,21 LA 2003)

- 1.1. There shall be no sale or supply of alcohol when there is no designated premises supervisor in respect of this premises licence or at a time when the said premises supervisor does not hold a personal licence or when his/her licence is suspended.
- 1.2. Every supply of alcohol under the premises licence must be made or authorised by a person who holds a personal licence.
- 1.3. Any person used to carry out a security activity as required under condition 2.3 below must be licensed by the Security Industry Authority.
- 1.4. Admission of children (under the age of 18) to any exhibition of films must be restricted in accordance with the film classification body designated as the authority under Section 4 of the Video Recordings Act 1984.
- 1.5. Where the film classification is not specified, or the relevant licensing authority has notified the premises licence holder under Section 20 (3)(b) of the Licensing Act 2003, the admission of children must be restricted in accordance with any recommendation made by the Licensing Authority.

### The Licensing Act 2003 (Mandatory Licensing Conditions) (Amendment) Order 2014

- 1.6.
  1. The responsible person must ensure that staff on relevant premises do not carry out, arrange or participate in any irresponsible promotions in relation to the premises.
  2. In this paragraph, an irresponsible promotion means any one or more of the following activities, or substantially similar activities, carried on for the purpose of encouraging the sale or supply of alcohol for consumption on the premises –
    - (a) games or other activities which require or encourage, or are designed to require or encourage, individuals to -
      - (i) drink a quantity of alcohol within a time limit (other than to drink alcohol sold or supplied on the premises before the cessation of the period in which the responsible person is authorised to sell or supply alcohol), or
      - (ii) drink as much alcohol as possible (whether within a time limit or otherwise);
    - (b) provision of unlimited or unspecified quantities of alcohol free or for a fixed or discounted fee to the public or to a group defined by a particular characteristic in a manner which carries a significant risk of undermining a licensing objective;
    - (c) provision of free or discounted alcohol or any other thing as a prize to encourage or reward the purchase and consumption of alcohol over a period of 24 hours or less in a manner which carries a significant risk of undermining a licensing objective;
    - (d) selling or supplying alcohol in association with promotional posters or flyers on, or in the vicinity of, the premises which can reasonably be considered to condone, encourage or glamorise anti- social behaviour or to refer to the effects of drunkenness in any favourable manner;
    - (e) dispensing alcohol directly by one person into the mouth of another (other than where that other person is unable to drink without assistance by reason of disability).
- 1.7. The responsible person must ensure that free potable water is provided on request to customers where it is reasonably available.

## 1.8.

1. The premises licence holder or club premises certificate holder must ensure that an age verification policy is adopted in respect of the premises in relation to the sale or supply of alcohol.
2. The designated premises supervisor in relation to the premises licence must ensure that the supply of alcohol at the premises is carried on in accordance with the age verification policy.
3. The policy must require individuals who appear to the responsible person to be under 18 years of age (or such older age as may be specified in the policy) to produce on request, before being served alcohol, identification bearing their photograph, date of birth and either -
  - (a) a holographic mark, or
  - (b) an ultraviolet feature.

## 1.9. The responsible person must ensure that -

- (a) where any of the following alcoholic drinks is sold or supplied for consumption on the premises (other than alcoholic drinks sold or supplied having been made up in advance ready for sale or supply in a securely closed container) it is available to customers in the following measures—
  - (i) beer or cider: ½ pint;
  - (ii) gin, rum, vodka or whisky: 25 ml or 35 ml; and
  - (iii) still wine in a glass: 125 ml;
- (b) these measures are displayed in a menu, price list or other printed material which is available to customers on the premises; and
- (c) where a customer does not in relation to a sale of alcohol specify the quantity of alcohol to be sold, the customer is made aware that these measures are available.

The Licensing Act 2003 (Mandatory Conditions) Order 2014

## 1.10.

1. A relevant person shall ensure that no alcohol is sold or supplied for consumption on or off the premises for a price which is less than the permitted price.
2. For the purposes of the condition set out in paragraph 1 -
  - (a) “duty” is to be construed in accordance with the Alcoholic Liquor Duties Act 1979;
  - (b) “permitted price” is the price found by applying the formula —

$$P = D + (D \times V)$$

Where —

- (i) P is the permitted price,
- (ii) D is the amount of duty chargeable in relation to the alcohol as if the duty were charged on the date of the sale or supply of the alcohol, and
- (iii) V is the rate of value added tax chargeable in relation to the alcohol as if the value added tax were charged on the date of the sale or supply of the alcohol;

- (c) “relevant person” means, in relation to premises in respect of which there is in force a premises licence -
    - (i) the holder of the premises licence,
    - (ii) the designated premises supervisor (if any) in respect of such a licence, or
    - (iii) the personal licence holder who makes or authorises a supply of alcohol under such a licence;
  - (d) “relevant person” means, in relation to premises in respect of which there is in force a club premises certificate, any member or officer of the club present on the premises in a capacity which enables the member or officer to prevent the supply in question; and
  - (e) “value added tax” means value added tax charged in accordance with the Value Added Tax Act 1994.
3. Where the permitted price given by Paragraph (b) of paragraph 2 would (apart from this paragraph) not be a whole number of pennies, the price given by that sub-paragraph shall be taken to be the price actually given by that sub-paragraph rounded up to the nearest penny.
  4. (1) Sub-paragraph (2) applies where the permitted price given by Paragraph (b) of paragraph 2 on a day (“the first day”) would be different from the permitted price on the next day (“the second day”) as a result of a change to the rate of duty or value added tax.  
  
 (2) The permitted price which would apply on the first day applies to sales or supplies of alcohol which take place before the expiry of the period of 14 days beginning on the second day.

Mandatory Conditions – (Embedded Restrictions) – Attached as part of Conversion Application under Transitional Grandfather Rights Pubs / On Licences

- 1.11 The abovementioned restrictions on the times permitted to sell alcohol do not prohibit the supply to, or consumption by, any person of alcohol in any premises where they are residing.
- 1.12 The abovementioned restrictions on the times permitted to sell alcohol do not prohibit the sale of alcohol to a trader or club for the purposes of the trade or club.
- 1.13 The abovementioned restrictions on the times permitted to sell alcohol do not prohibit the ordering of alcohol to be consumed off the premises, or the despatch by the vendor of the alcohol so ordered.
- 1.14 The abovementioned restrictions on the times permitted to sell alcohol do not prohibit the taking of alcohol from the premises by a person residing there.
- 1.15 The abovementioned restrictions on the times permitted to sell alcohol do not prohibit the supply of alcohol for consumption on the premises to any private friends of a person residing there who are bona fide entertained by him at his own expense, or the consumption of persons so supplied.
- 1.16 The abovementioned restrictions on the times permitted to sell alcohol do not prohibit the supply of alcohol for consumption on premises to persons employed there for the purposes of the businesses carried on by the holder of the licence, or the consumption of liquor so supplied, if the liquor is supplied at the expense of their employer or of the person carrying on or in charge of the business on the premises.
- 1.17 The abovementioned restrictions on the times permitted to sell alcohol do not prohibit the sale or supply of alcohol to any canteen or mess, being a canteen in which the sale or supply of alcohol is carried out under the authority of the Secretary of State or an authorised mess of members of Her Majesty’s naval, military or air forces.

- 1.18 Alcohol shall not be sold or supplied unless it is paid for before or at the time when it is sold or supplied, except alcohol sold or supplied
  - 1.18.1 With and for the consumption at a meal supplied at the same time, consumed with the meal and paid for together with the meal;
  - 1.18.2 For consumption by a person residing in the premises or his guest and paid for together with his accommodation;
  - 1.18.3 To a canteen or mess
- 1.19 No person under fourteen shall be in the bar of the licensed premises during the permitted hours unless one of the following applies:
  - 1.19.1 He is the child of the holder of the premises licence;
  - 1.19.2 He resides in the premises, but is not employed there;
  - 1.19.3 He is in the bar solely for the purpose of passing to or from some part of the premises which is not a bar and to or from which there is no other convenient means of access or egress.
  - 1.19.4 The bar is in railway refreshment rooms or other premises constructed, fitted and intended to be used bona fide for any purpose to which the holder of the licence is ancillary;
- 1.20 The licensee shall have regard and comply with any relevant provisions of the following enactments during any licensable activities taking place on the premises:-
  - 1.20.1 Children and Young Persons Act 1933
  - 1.20.2 Cinematograph (Safety) Regulations 1955
  - 1.20.3 Sporting Events (Control of Alcohol Etc) Act 1985

## **Annex 2 – Conditions consistent with the operating schedule**

### General Objectives

- 2.1 All staff to be made aware of the four key licensing objectives.
- 2.2 The premises shall maintain an experienced management team and staff employing strong management controls.
- 2.3 Door staff shall be employed from 22:00 hours until 04:00 hours on a Friday and Saturday to assist with the safe dispersal of customers.
- 2.4 No new admission to the premises after 02:30 hours on a Friday and Saturday.
- 2.5 The premises shall provide full 'time lapse' CCTV system covering external and internal areas via 8 cameras.
- 2.6 There shall be regular monitoring of all trade areas by trained staff.
- 2.7 A Proof of age scheme shall be in operation and all staff shall be trained to refer to the Designated Premises Supervisor in cases of doubt.
- 2.8 The premises shall keep to the agreed capacity limits.
- 2.9 There shall be no irresponsible drinks promotions (e.g. 'all you can drink for £10') that encourage excessive alcohol consumption.

### Public Safety

- 2.10 The premises shall ensure that at least one member of staff/management holds a recognised 'first aid training' certificate.
- 2.11 The Disability Discrimination Act policy shall be frequently reviewed to ensure all reasonable steps have been taken to allow disabled customers to use premises in safety.
- 2.12 The premises shall ensure the upkeep of emergency lighting and that appropriate records are kept.
- 2.13 The premises shall ensure the upkeep of fire fighting equipment and ensure that the staff are adequately trained and appropriate records are kept.
- 2.14 The premise shall trade within the recognised capacity limits and ensure that adequate levels of staff are present to meet the expected levels of trade.

### Prevention of Public Nuisance

- 2.15 No noisy mechanical equipment shall be situated so as to interfere with neighbours.
- 2.16 The premises shall ensure that there is no light pollution to neighbours or use of external speakers.
- 2.17 The site shall be regularly monitored to ensure that there are no instances of excessive noise or unruly behaviour. This shall include the use of a noise meter to monitor outside music levels.
- 2.18 The premises shall ensure all deliveries and service providers (e.g. refuse) are made at such an hour so as not to cause a nuisance to neighbours.

### Protection of Children from Harm

- 2.19 Children shall only be allowed on the premises if accompanied by responsible adults and if they remain seated away from the bar.
- 2.20 The premises shall not allow children into the premises on entertainment evenings.
- 2.21 Children shall leave the premises by 21:00 hours in an eventuality.

### **Annex 3 – Conditions attached after a hearing by the licensing authority**

N/A

### **Annex 4 – Plans**

This licence is issued in accordance with the plan Drawing No. 8729-LP1 submitted with the application dated 4 March 2015, as attached.



- [illegible]

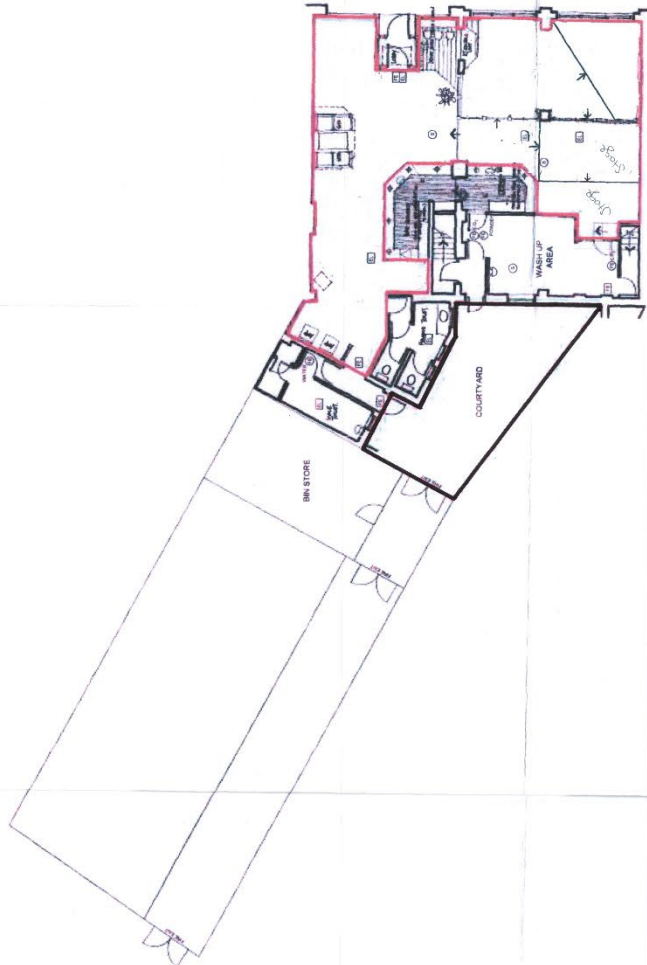

BOURNEMOUTH BOROUGH COUNCIL  
LICENSING SECTION  
APPROVED  
02 APR 2015  
REF. No. M 144175

C.A.Design Services Ltd  
The Design Centre  
Hewitt Road  
Garsdon Hall  
Widmore  
Norfolk NR21 0NN  
Tel : 01463 440444  
Fax : 01463 442480  
www.cadesignservices.co.uk

Project <b>PUNCH &amp; JUDY BOURNEMOUTH</b>	Client <b>GREENE KING PUB PARTNERS</b>
Quoting Title <b>LICENCE AREA SURVEY</b>	
Gross Internal Area (M <sup>2</sup> )	
Licenceable Activity Area (M <sup>2</sup> )	No. Of Counts
<b>172.43</b>	<b>50</b>

**Greene King Pub Partners**  
Abbot House  
Westgate Street  
Bury St. Edmunds  
Suffolk  
IP33 1QT  
Phone: 01284 763222  
Fax: 01284 706502  
URL: [www.greenekingpubs.co.uk](http://www.greenekingpubs.co.uk)

**GREENE  
KING**

[illegible]

Licensing Team  
Town Hall Annex  
St Stephen's Road  
Bournemouth BH2 6EA



## Premises Licence Part B

Premises licence number: BH083144

Postal address of premises, or if none, ordnance survey map reference or description:	
DYMK 31 Poole Hill	
Post town: Bournemouth	Post Code: BH2 5PW
Telephone number: 01202 290016	

Licensable activities authorised by the licence:
Films, Live Music, Recorded Music, Activity like Music / Dance, Late Night Refreshment, Supply of Alcohol

The times the licence authorises the carrying out of licensable activities:
<b>Films:</b> (Indoors) Sunday to Thursday - 11.00 to 01.00, Friday to Saturday - 11.00 to 02.00 <b>Live Music:</b> (Indoors) Sunday to Thursday - 12.00 to 01.00, Friday to Saturday - 12.00 to 03.00 <b>Recorded Music:</b> (Indoors) Sunday to Thursday - 12.00 to 01.00, Friday to Saturday - 12.00 to 03.00 <b>Activity like Music / Dance:</b> (Indoors) Sunday to Thursday - 12.00 to 01.00, Friday to Saturday - 12.00 to 03.00 <b>Late Night Refreshment:</b> (Indoors) Sunday to Thursday - 23.00 to 01.00, Friday to Saturday - 23.00 to 04.00 <b>Supply of Alcohol:</b> Sunday to Thursday - 11.00 to 01.00, Friday to Saturday - 11.00 to 03.00 <u>Non-standard timings for all the above licensable activities:</u> Christmas Eve, Christmas Day, Boxing Day, New Year's Eve and Day, all Bank Holidays plus the day preceding a Bank Holiday and Fridays and Saturdays preceding a Bank Holiday, Good Friday, Easter Saturday, Easter Sunday and Easter Monday 12:00 to 03:00. On the morning of BST begins where the terminal hour is later than 01.00 the terminal hour shall be extended by one hour.

The opening hours of the premises:
Sunday to Thursday - 11:00 to 01:30, Friday to Saturday - 11:00 to 04:00 <u>Non standard timings</u> Christmas Eve, Christmas Day, Boxing Day, New Year's Eve and Day, all Bank Holidays plus the day preceding a Bank Holiday and Fridays and Saturdays preceding a Bank Holiday Good Friday, Easter Saturday, Easter Sunday and Easter Monday 12:00 to 03:00. On the morning of BST begins where the terminal hour is later than 01.00 the terminal hour shall be extended by one hour.

Where the licence authorises supplies of alcohol whether these are on and/ or off supplies:
Alcohol will be consumed on and off the premises.

Name, (registered) address, telephone number and email (where relevant) of holder of premises licence:
Greene King Retailing Limited, Westgate Brewery, Bury St. Edmunds, Suffolk, IP33 1QT

Registered number of holder, for example company number, charity number (where applicable):
3298903

Name of designated premises supervisor where the premises licence authorises the supply of alcohol:
Mr Billy Swales

State whether access to the premises by children is restricted or prohibited:
See Conditions 1.4, 1.5, 2.19, 2.20 & 2.21

Issued: 24 November 2005

Mrs Nananka Randle

Revised: 24 March 2022 [Change of DPS Address]

Licensing Manager